

Patient report

Bio-Rad DATE: 03/20/2019
D-10 TIME: 03:43 PM
S/N: #DJ4I016123 Software version: 4.20-2
Sample ID: 10450837
Injection date 03/20/2019 02:51 PM
Injection #: 28 Method: HbA1c
Rack #: --- Rack position: 1

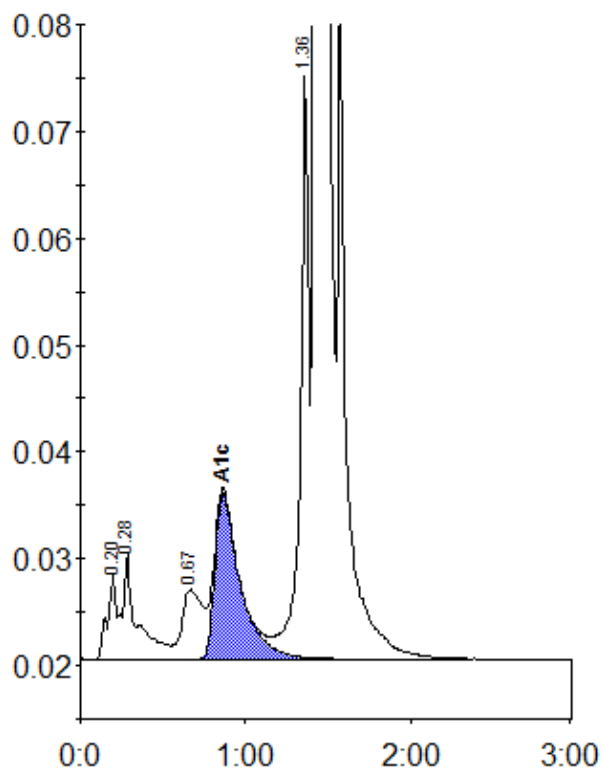

Peak table - ID: 10450837

Peak	R.time	Height	Area	Area %
A1a	0.20	7947	37786	1.1
A1b	0.28	9928	53277	1.5
LA1c/CHb-1	0.67	6512	55719	1.6
A1c	0.86	15642	166350	6.4
P3	1.36	54849	197815	5.6
A0	1.43	899686	2997010	85.4
Total Area:		3507955		

Concentration:	%
A1c	6.4